

# The Parish Post

APRIL 2019

St. Mark's Evangelical Lutheran Church  
4200 Londonderry Road, Harrisburg, PA 17109  
(717) 652-6700

[www.stmarksharrisburg.org](http://www.stmarksharrisburg.org)  
e-mail: [stmarksharrisburg@gmail.com](mailto:stmarksharrisburg@gmail.com)  
The Rev. James E. Person, 717-712-8191

## HOLY WEEK

Sunday, April 14 - Palm Sunday

Services 8:15 & 11:00 am

Thursday, April 18 - Maundy Thursday

Friday, April 19 - Good Friday

Services at Noon & 7:00 pm

Saturday, April 20 - Easter Vigil

Service 7:00 pm



EASTER SUNDAY, April 21

Services 8:15 & 11:00 am



**SATURDAY, APRIL 6TH, 2019**

Pancake Breakfast: 8 - 10 AM

Carnival Games: 8:30 - 10:30 AM

Raffle/Silent Auction: 8:30 - 10:15 AM

Scholastic Book Fair: 8:30 - 10:30 AM

Bake Sale: 8:30 - 10:30 AM

Bible Story/Egg Hunt at 10:30 AM

**MISSION STATEMENT:** Nourished by Word and Sacrament, the mission of the members of St. Mark's Evangelical Lutheran Church is to spread God's Word in Jesus Christ through our thoughts, words, and actions, proclaiming God's good news for all to hear and live.



I want to know Christ and the power of his resurrection and the sharing of his sufferings by becoming like him in his death, <sup>11</sup>if somehow I may attain the resurrection from the dead.

<sup>12</sup>Not that I have already obtained this or have already reached the goal; but I press on to make it my own, because Christ Jesus has made me his own. <sup>13</sup>Beloved, I do not consider that I have made it my own but this one thing I do: forgetting what lies behind and straining forward to what lies ahead, <sup>14</sup>I press on toward the goal for the prize of the

heavenly call of God in Christ Jesus. Philippians 3:10-14 (NRSV)

Prompted by some of my recent reading, two questions have been running through my mind. Actually, they are more like two sides of the same question expanding on the simple thought of “What if?”. The questions I have been pondering are “What if I would have?”, and “What if I would?”.

What if I *would have* stuck to the healthy eating habits I have practiced off and on for much of my adult life?

What if I *would* renew and stick to those habits from now into the future?

What if I *would have* kept up the exercise routines of when I was into bodybuilding, powerlifting, or running?

What if I *would* adopt and commit to a similar exercise habit today and for the rest of my life?

What if I *would have* paid attention to the practice and promises of Biblical stewardship that I was taught?

What if I *would* make a real effort to commit to those principles and more from now on?

What if I *would have* continued in the habit my mother instilled in me of attending church and Sunday school?

What if I *would* ...well that’s kind of a moot point considering my current situation!

Those last two questions are especially pertinent to us as a congregation and as the whole Christian church.

In times of reflection we often look back and ask, “What if?” or think “If only”. Along with those thoughts can come a feeling of despair and regret, as if it is too late to do anything about the missed opportunities or wasted time and effort of our past. What can we do about it now? While it’s true that we can’t change the past, we can learn from it and make changes in the future. We can follow St. Paul’s example; **“forgetting what lies behind and straining forward to what lies ahead, <sup>14</sup>I press on toward the goal for the prize of the heavenly call of God in Christ Jesus.”** Every day is a fresh start, a new beginning; a chance to pick ourselves up, brush ourselves off, and strive to be the people God is calling us to be.

We can only surmise what might be if we “would have” but we can be pretty certain that we will grow closer to becoming the people God wants us to be if we “do”. And it is never too late to begin pressing on toward the goal. The choices we make and the actions we take *now* can have long-lasting effects, sometimes for long after we leave this earth.

Our diet and exercise choices can help to prolong both the quantity and quality of our years. The example we set with those habits can influence the next generation as well. That might set in motion a long and effective chain of one generation after another taking better care of themselves. It might even have an impact on things like the cost and availability of health care in the future.

The choices we make and actions we take concerning our faith may be even more influential in the future, both during, and long after, our lifetime. Weekly church attendance will enhance our own spiritual life and will set an example for our children and grandchildren to emulate. Making worship and learning about our faith something we regularly do, rather than a chore or obligation, shows future generations the importance of a strong faith life, especially as life gets more complicated and difficult. I am a perfect example of what can happen when the seed is planted early. There was a time when my spiritual growth was “stunted” to say the least. Over time, however, God found a way to fertilize that seed and get me to where I am today. Like Paul, I know I haven’t yet fully become all God wants me to be, but I believe I am much closer to it because of my early upbringing in the church.

Unfortunately, Biblical stewardship was something I pretty much had to learn on my own. In my family it was always important to give something to the church but giving in proportion to our blessings was not. As an adult with a good job, getting more and more involved in the church, I found I had a desire to work toward tithing as called for in the Bible. It certainly didn't happen all at once, but I have grown in my giving as I have grown in my faith, and I believe the blessings I have received (though not necessarily financial) have grown as well.

One shining example of Biblical stewardship that will have a long-lasting effect here at St. Mark's is a memorial bequest from the estate of Harriett Mark in memory of her and her husband Bob. This bequest is perhaps the largest one-time gift St. Mark's has ever received. I don't know for sure what Harriett's giving habits were when she was living (only the Financial Secretary has record of individual contributions) but we might assume that someone who was so generous to the church at her death was also supportive during her lifetime. Being a good steward, Harriett lived well within her means, managed her finances wisely, and so was able to be of generous benefit, not only to Saint Mark's but to several charitable causes as well. (Please note that, as a Memorial Contribution, the bequest from Harriett's estate will, in accordance with longstanding St. Mark's policy, not be used to pay current expenses, those are the responsibility of those of us giving regularly to support the mission and ministry of the church. Undesignated bequests such as this are managed by the Finance Ministry in accordance with guidelines established for such funds.) Our church and our community, through the people we minister to, is truly blessed by this generous gift.

What if we would make good physical and spiritual habits the norm for the future? How might our ministry and mission be enhanced? How might we, as the Body of Christ, grow stronger and healthier? What if we would work together in a commitment to **press on toward the goal for the prize of the heavenly call of God in Christ Jesus**? We may never know what *might have* been, but what *could be* is limited only by God's will and the power of the Holy Spirit, in other words UNLIMITED!

Your partner in ministry and mission,

Pr. Jim Person

## MUSIC APPRECIATION SUNDAY

Sunday, May 5th both services

*All are welcome.*

Come out and support our wonderful music program!

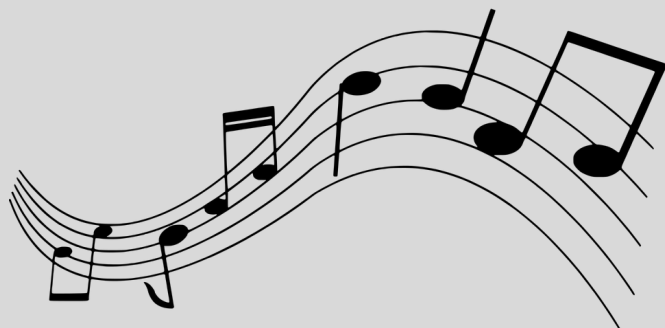

*Outdoor Service  
& Church Picnic*

Sunday, June 2, 2019

One service at 10:30 am

followed by a picnic

*Let's all celebrate a great year  
and welcome summer!*



Tuesday, April 2 - 9am Projects Day  
Monday, April 8 - 4pm W/ELCA Board  
Tuesday, April 9 - 10:00 am Esther Circle  
Tuesday, April 23 - 6:30 pm Eve Circle

### **W/ELCA SPRING SERVICE PROJECT**

Watch for items on the tree in the upcoming May Parish Post and Bulletins. The tree will be in the narthex after Easter.

### **WOMEN'S FELLOWSHIP DINNER**

The Women's Fellowship Dinner will be held on Friday, May 3rd beginning at 6:30 pm. Our speaker will be Mickey Minnich, Vickie's Angel Foundation. A catered dinner will be served. Suggested donation is \$15.00.

The dinner is open to all women of the congregation. Guests are also welcome.

Tickets will be available Wednesday, April 10 from W/ELCA Board members: Barb Dudek, Sue Bennick, Carla Whitaker, Shirley Johns, Anna Gabor or the church office.

**Deadline for picking up tickets is Sunday, April 28.**

### **DAY OF RENEWAL**

St. Bartholomew United, Hanover, PA from 9:30 am until 2:30 pm. Theme: "Showing Hospitality to Strangers". The Rev. Angela Zimmann from the United Lutheran Seminary will be the speaker. She serves as the Vice President of Advancement and Adjunct Professor of Homiletics at United Lutheran Seminary. Cost is \$20.00 that includes lunch and the program.

Contact Shirley Johns for more information if you're interested in attending. **Deadline is Tuesday, April 9.**

Day of Renewal registration forms will be on the W/ELCA Bulletin Board for anyone who is interested in attending.

- "Easter is the only time when it's perfectly safe to put all of your eggs in one basket." (Evan Esar)
- "Spring is the time of year when it is summer in the sun and winter in the shade." (Charles Dickens)

## **COUNCIL PRESIDENT**

Dear brothers and sisters in Christ,

On behalf of the Congregational Council I would like to invite all of you to participate in at least one new thing if possible during the month of April. There is so much happening at St. Mark's but there are many opportunities for enrichment and personal growth. I would like to highlight just a few of the things that are happening and hope that some of you may think that this is the right time to try something new.

March 31 is the Lenten challenge to give a tithe for a day. You are invited to give 10% more than you normally do and collectively we can see how much more we can do to enhance the mission of St. Mark's thanks to the abundant blessings God has bestowed upon us.

The Social Services Ministry is collecting donations for the ELCA Good Gifts Program to supply a community in need with a fruit tree nursery. Any and all donations are welcome.

The St. Mark's Nursery School Bunny Breakfast is Saturday, April 6. You could plan to come for breakfast and bring some friends or tell others with children about the breakfast or donate a baked good or volunteer your time.

Extravaganza will be open April 11, 12 and 13. Please take the opportunity to stop and admire the items created by the craft artisans. It is the perfect place to find that unique gift and enjoy some good fellowship in the process.

Speaking of fellowship, the Fellowship Ministry will be hosting the annual Palm Sunday breakfast in the parlor between services on April 14.

The Youth and Family Ministry will be holding a family retreat at Camp Kirchenwald on April 12-14. People of all ages are encouraged to intern whether it is for part of the day or the entire weekend.

If you want to do something outdoors, the Social Services Ministry is hosting highway cleanup on April 13. Anyone interested may meet for breakfast at 8 AM

at the Skyline Family Restaurant or at 9 AM at the entrance to Resurrection cemetery on Oakgrove Road.

The Music Worship and the Arts Ministry offers so many opportunities to participate particularly during the month of April. They offer the Wednesday Lenten worship services at noon and 7 PM. The Table will be held April 14. There will be a prayer vigil on Wednesday, April 17 from noon to 3:30 PM or 6 to 8 PM. There will be Lenten services on Maundy Thursday and Good Friday and an Easter Vigil Service on Saturday, April 20 at 7 PM. Easter Services will be at 8:15 and 11 AM on April 21.

Please join me and the Congregational Council as we participate in the life of St. Mark's. We look forward to seeing you in church!

*Stephanie Carl*  
Council President

### **PRAYER VIGIL** - Wednesday, April 17, 2019

Anyone interested in participating (half hour time slots) please contact the following:

Noon to 3:30 pm Jeannie Flickinger 717-545-6161

6:00 - 8:00 pm Lore-Lee Walak 717-439-3960



## **Family Retreat**

Our Annual St. Mark's Family Retreat is coming up! An inter-generational, congregation-wide retreat, Family retreat is a celebration of the St. Mark's Family! All are welcome, young and old alike, to spend the weekend with us at the Schreiber-Haus Lodge at Camp Kirchenwald. Family Retreat this year is Friday, April 12th through Sunday, April 14th. Our theme this year is "Faith Like An Airplane!" Fly to new heights with us!

If you can only make it one night, or only during the day on Saturday, that's perfectly okay! Retreat will be \$100 for one (1) person, \$175 for the (2) people from the same family, or \$250 for three (3). If there are more than 3 people coming from your family, please let Kellen know! If you are only staying one night, or just coming up for the day, contact Kellen for reduced pricing details! If you cannot afford the full cost, contact Kellen and we will work something out. No one should miss retreat because of the cost! The lodge we are staying at has modern shower/toilet facilities in each room.

Contact Kellen at [lyfstmarks@gmail.com](mailto:lyfstmarks@gmail.com) with any questions! We hope to see you there!

### **SPECIAL DATES**

- Fifth Sunday in Lent, April 7, 2019
- Holy Week, April 14-21, 2019
- Palm/Passion Sunday, April 14, 2019
- Maundy Thursday, April 18, 2019
- Good Friday, April 19, 2019
- Easter Sunday, April 21, 2019
- Administrative Professionals Day, April 24, 2019



**FREE**

**First Saturday of every month.**

**8:00 - 9:30 am**

*All are welcome!*



To the Congregation of St. Marks,

I got my love box today (2.7.19) in the mail! I want to say thank you to all the members of the congregation for contributing to the love box project, and a special thank you to the social services committee for keeping this project going! Personally, the love box project has always been so much more than sending a box of goodies to college students. I have always seen this project as a mission of the church to share and spread God's love to those who are away at school and thus, may not be able to make it to church. I appreciate getting a love box from St. Mark's each year because not only does it give me a small taste of home, it also reminds me of my family in God that I have at St. Mark's. So, thank you again for all the little goodies as well as the encouragement to keep working hard and to follow the path God has laid out for me.

Sincerely  
*Kimberly Stanton*

Thank you for all of the cards, prayers and expressions of love and concern for my family during the passing of my Mom. Thank you to Shirley Johns for the beautiful altar flowers. Your love and support have been such a comfort!

Carla Whitaker & family

To My Friends at St. Mark's,

Thank you for all your prayers and well wishes during my illness.

*Anita Featherman*

Pastor Jim,

Your kindness meant so much. Words cannot express my gratitude for your support and compassion after my fall. I appreciated the beautiful flowers and after almost three weeks they look like I just received them.

Thanks  
*Dolores Magaro*

Dear Saint Mark's family,

Prayer is a powerful thing and the prayers coming from our Saint Mark's family have been heard and answered. Jim and I truly are grateful for everything you have done for us during this difficult journey. We have appreciated the support from Pastor Jim, the visits, cards, altar flowers, prayers and other acts of kindness! May God richly bless all of you for your kindness and caring.

*Jim and Stephanie Carl*



The Evangelism Ministry will be hosting a Family Movie Night Friday April 26 beginning at 6:00pm. We will provide pizza and drinks; you may bring other snacks to share.

**The ST. MARK'S BOOK CLUB** has some interesting books to talk about in the next few months. If you enjoy reading, perhaps you would like to read one of the books and join us in the parlor at 10 am for a discussion of the following books:

<u>Date</u>	<u>Book</u>	<u>Author</u>
April 24	Clementine: The Life of Mrs. Winston Churchill	Sonia Purnell
May 23	PA Stories Well Told	William Ecenbarger
June 25	Varina	Charles Frazier



- 1 Stella Baker
- 2 George Shultz  
Owen Smith  
Madeline Varga
- 3 Janet Peter  
Jane Shetrone  
Charles Walak
- 4 Caden Bryan  
Casianne Frey  
Valerie Martellaro
- 5 Michelle Sultzaberger
- 8 Connie Schwartz
- 12 Linda Dullen
- 13 Donald Herbster  
Christian McClain  
Kenneth Shillingsford
- 15 Susan Simpler
- 16 Anthony Weldon
- 17 Lauren Briner
- 18 Carol Watkins
- 20 Danielle DiSerio  
Alice Dormer  
Patty Ernest  
Keri Miller
- 21 Chris Bair
- 23 Kristy Shoaff
- 25 Lauryn Edwards  
Kimberly Klick
- 26 Denise Harr  
Melva Neifert  
Karin Senft
- 27 Zachary Lee  
Calvin Smith  
Jim Long
- 29 Jackson Lee  
April Trout

If your birthday is in April and we missed it, please let us know. We hope you have a happy birthday anyway.

## APRIL LECTORS

	8:15 AM	11:00 AM
7	Men in Mission	Men in Mission
14	Janice Alloway	Sandy Sherwood
18	Noon: Betty Briner	7:00 Laurie Womer
19	Noon: Jeanne Flickinger	7:00 Lore-Lee Walak
21	Bob Gill	Youth
28	Faith Smeck	Tracy Ingram

## APRIL ALTAR CARE

	8:15 AM	11:00 AM
7	Sue Bennick	Sandy Dinger
14	Sue Bennick	Marian Person, Donna Woodrow
18	Noon: Barb Dudek	7:00 Marian Person, Laurie Womer, Barb Heym
21	Laura Young	Marian Person, Donna Woodrow
28	Barb Heym	Barb Dudek

## APRIL COMMUNION ASSISTANTS

	8:15 AM	11:00 AM
7	Men in Mission	Men in Mission
14	Jeannie Flickinger, Lauren Zaccarelli	Sandy Sherwood, Tracy Ingram
18	Noon - Jeannie Flickinger	7:00 - Laurie Womer Paul Deibler
21	Carla Whitaker, Randy Whitaker	Sara Jane DeFrank, Dennis DeFrank
28	Laurie Womer, Paul Deibler	Lore-Lee Walak, Elliott Walak

## APRIL FLOWER DELIVERY

7	Bill & Betty Shook
14	Marian Person
21	Barb Heym
28	Donna Lee

## APRIL GREETERS

	8:15 AM	11:00 AM
7	Men in Mission	Men in Mission
14	Loraine Mariner, Shirley Johns	Marian Person, Donna Woodrow
21	Sue Senft	Sandy Sherwood
28	Jane Shetrone Jill Lehman	Anna Gabor



## St. Mark's Nursery School

Hello St. Mark's!

This past month we have had a lot of fun learning about the different letters of the alphabet in our Sheep class. Letter "L" day was very memorable this year as Jan Mills brought in her pet lizard to our class. He was a blast to have and the kids loved learning all about him, petting him and even posing for some photos with him. Check out our facebook page to see the photos! We have some other fun upcoming Letter Days! We will be making soft pretzels and stone soup!

Our Lambs class is learning all different kinds of Nursery Rhymes and having fun acting them out each day. They will then be putting on a program on Thursday April 25th of all the Nursery Rhymes they have learned in class.

Our Little Lambs class is talking about the different colors and weathers this month. They are having fun wearing and bringing in the different color of the day. They are also all talking about how excited they are about going out on our playground which we are hoping will happen soon as the weather is changing!

We are also getting ready to celebrate the Easter story and talking about this season in the church. We will also be taking a trip up to the sanctuary so the children can see how it has changed since Christmas time. We are very excited to do this with our classes.

This month is our Annual Bunny Breakfast. Myself and the Nursery School Board would like to everyone to come and participate on Saturday April 6th, 2019. We are still in need of help! If you are available please let us know!

Pamela Baranowski Director



6th - Bunny Breakfast  
12th - 14th - St. Mark's Family Retreat  
26th - 27th - LYF Sleepover  
28th - LYF Jr. Meeting from 12:30 - 3 pm  
LYF Meeting from 5 - 8:30 pm

### Another Look

Way "back in the day," an astute manager once said to me, "there are 3 sides to every story, my side, your side, and what really happened." Allow me to offer a different perspective on how we live our lives as Christians.

It is common for someone to ask, "How can I help?" Instead of replying, "I got this," try giving up what you are doing or showing them how to do something. Open the door for conversation and fellowship.

Identify the need and talk about how to solve it. St. Mark's was borrowing communion vessels for The Table service (2<sup>nd</sup> Sunday of the month at 9:45 AM). Monetary donations were received to purchase new vessels. More importantly, a few of our youth went to a local pottery place and decorated the vessels that are in use today. Thank you, LYF, for lending your talents for all to enjoy.

Emulate Christ's positive energy. Why were such large crowds gathered everywhere He walked? Was it because He was an apathetic, narcissistic sermonizer? Of course not. We, as Christians, often ask to be fed by the Word. First, we must "Take and eat..."

I would like to put together a baptism curriculum to use for an overnight retreat program, or perhaps a scriptural series, like VBS or Sunday School for the unbaptized Romanian families. Please consider helping me develop these materials by relaying your baptism traditions, or what baptism means in your family to me. I would love to incorporate some type of visual crafts for the children. All ideas are welcomed. Love is free.

Peace,

*Ruth Cheng*



The Evangelism Ministry is in need of volunteers to make baked goods to distribute on Election Day, May 21. We are also in need of volunteers to distribute the baked goods as well as coffee, tea, and cold water. If you are interested, please sign up on either sheet located at either entrance to the sanctuary.



**The Lutheran Camping Corporation of Central Pennsylvania**  
**Kirchenwald, Nawakwa, and The Wittel Farm**  
**PO Box 459, Arendtsville, PA 17303**  
**717-677-8211 • [www.LutheranCamping.org](http://www.LutheranCamping.org)**



### **SUMMER CAMP OPEN HOUSE**

You are invited to visit Kirchenwald or Nawakwa on March 17 or April 7.  
Take a tour of camp with members of our summer staff and see what camp is all about.  
As a bonus, we will give a \$10 gift certificate for the camp store to every brand new camper!

### **WORK DAY AT ALL SITES**

Saturday, April 27, 2019 8:30 - Kirchenwald & The Wittel Farm 9:00 - Nawakwa Volunteers needed  
to do general housekeeping, gardening, painting, carpentry, and other tasks.  
A noon meal will be provided. Please call the Camping Office to volunteer - 717-677-8211

### **EARTH DAY CELEBRATION AT KIRCHENWALD**

Sunday, April 28, 2019 • 2-6pm Kirchenwald  
Enjoy an afternoon of environmental activities, games, and crafts at one of your favorites places  
within God's creation: CAMP! An evening meal is included in the \$10 fee.  
All ages welcome. RSVP to 717-677-8211 or [LutheranCamping.org](http://LutheranCamping.org) by April 12

### **CAMP MEETING HERE AT ST. MARK'S**

Sunday, April 28, 2019  
Mary Ann Brock from Lutheran Camping Corporation will be here at St. Mark's holding Camping Meeting  
at 9:45am and 12:30 pm. All parents, grandparents, guardians & kids interested in info please attend.

### **LENTEN PROJECT 2019**

The Social Services Ministry is collecting donations for the **ELCA GOOD GIFTS program**.

This year we are asking for funds to supply a community in need with a **FRUIT TREE NURSERY**. "You know what they say about an apple a day." This gift keeps the doctor and hunger away year after year. Fruit tree seedlings are specially selected for each location and climate and can include varieties, like mango trees, that are known to thrive in the driest of conditions, even drought.

**The cost of one nursery is \$150**, that is our goal. If we receive more funds than the above amount, we will purchase more individual trees or another nursery.

Your donations can be given to any member of the Social Services Ministry or placed in an envelope, marked Lenten Project 2019, in the offering plate. Thank you in advance for your support.

**Ministry Members: Barb Heym, Cal Smith, Carolyn Shadle, Emma Mink, Jan Smith, Judee Leister, Judy Horton, Pr. Jim, Ruth Cheng, Sue Senft, Molly Stanton (Chairperson).**

APRIL 2019

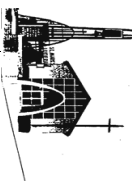
Sun	Mon	Tue	Wed	Thu	Fri	Sat
	<div>1</div> <div>6:00 pm CODA 6:00 pm Fellowship Ministry 6:00 pm Worship/Music/Arts 6:30 pm NA</div>	<div>2</div> <div>8:30 am Men's Breakfast 9:00 am Projects Day 6:30 pm ALANON 7:00 pm Social Services Ministry</div>	<div>3</div> <div>10:30 am Bible Study 12:00 pm Lenten Worship 6:00 pm Family Support Group 6:30 pm Advent Choir 6:30 pm Christian Education 7:00 pm Lenten Worship 7:30 pm ACA</div>	<div>4</div> <div>1:00 pm The Craft Artisans 6:00 pm CODA 6:15 pm Mission Bells 6:30 pm NA 7:30 pm Chancel Choir</div>	<div>5</div> <div>6:00 pm Girl Scouts 7:30 pm OA</div>	<div>6</div> <div>8:00 Bunny Breakfast</div>
<div>7</div> <div>8:15 am Worship 9:15 am Coffee Hour 9:45 am Sunday Church School 11:00 am Worship 7:30 pm AA</div>	<div>8</div> <div>4:00 pm W/ELCA Board Meeting 6:00 pm CODA 6:00 pm Stewardship Ministry 6:30 pm NA 7:00 pm Womens Meeting</div>	<div>9</div> <div>10:00 am Esther Circle 6:30 pm ALANON 6:30 pm Property Committee 6:30 pm Stephen Ministry 6:30 pm Nursery School Board</div>	<div>10</div> <div>10:30 am Bible Study 12:00 pm Lenten Worship 6:00 pm ACA Study Group 6:30 pm Advent Choir 7:00 pm Lenten Worship 7:30 pm ACA</div>	<div>11</div> <div>10:00 am Extravaganza 6:00 pm CODA 6:15 pm Mission Bells 6:30 pm NA 6:30 pm Evangelism Ministry 7:30 pm Chancel Choir</div>	<div>12</div> <div>10:00 am Extravaganza 7:30 pm OA</div>	<div>13</div> <div>9:00 am Highway Clean-up 10:00 am Extravaganza</div>
<div>14</div> <div>Palm Sunday 8:15 am Worship 9:15 am Breakfast in the Parlor 9:45 am Sunday Church School 9:45 am Alternative Worship "The Table" 11:00 am Worship 4:30 pm ACA Study Group 7:30 pm AA</div>	<div>15</div> <div>6:00 pm CODA 6:30 pm NA 7:00 pm Pax Christi</div>	<div>16</div> <div>6:30 pm ALANON 7:00 pm Council</div>	<div>17</div> <div>12:00 pm Prayer Vigil 6:00 pm Family Support Group 6:30 pm Advent Choir 7:30 pm ACA</div>	<div>18</div> <div>Maundy Thursday FOOD PANTRY 12:00 pm Worship 6:00 pm CODA 6:15 pm Mission Bells 6:30 pm NA 7:00 pm Worship 7:30 pm Chancel Choir</div>	<div>19</div> <div>Good Friday 12:00 pm Worship 6:00 pm Girl Scouts 7:00 pm Worship 7:30 pm OA</div>	<div>20</div> <div>Easter Vigil 10:00 am F.H. Weldon's 7:00 pm Easter Vigil</div>
<div>21</div> <div>Easter Day Parish Post Deadline 8:15 am Worship 9:15 am Coffee Hour 9:45 am Sunday Church School 11:00 am Worship 7:30 pm AA</div>	<div>22</div> <div>6:00 pm CODA 6:30 pm NA</div>	<div>23</div> <div>6:30 pm ALANON 6:30 pm Eve Circle</div>	<div>24</div> <div>10:00 am Bible Study 6:00 pm ACA Study Group 6:30 pm Advent Choir 7:00 pm Bible Study 7:30 pm ACA</div>	<div>25</div> <div>10:00 am Book Club 6:00 pm CODA 6:15 pm Mission Bells 6:30 pm NA 7:30 pm Chancel Choir</div>	<div>26</div> <div>6:00 pm Movie Night 7:30 pm OA</div>	<div>27</div> <div>10:00 am Long's - F.H.</div>
<div>28</div> <div>8:15 am Worship 9:15 am Coffee Hour 9:45 am Sunday Church School 11:00 am Worship 12:30 pm LYF Jr. Meeting 4:00 pm ACA Study Group 5:00 pm LYF Meeting 7:30 pm AA</div>	<div>29</div> <div>6:00 pm CODA 6:30 pm NA</div>	<div>30</div> <div>6:30 pm ALANON</div>	<div><p>ST MARK'S EVANGELICAL LUTHERAN</p></div>			

# EXTRAVAGANZA

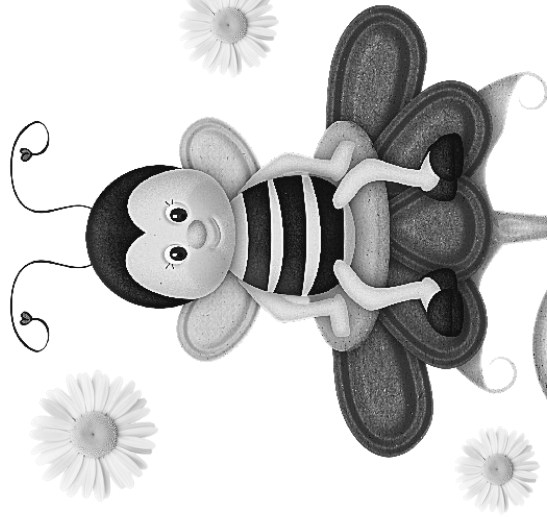

As we say “goodbye” to Winter, and look forward to **SPRING**,

lovely flowers will bloom and birds will sing.

The air will be warmer and melt Winter’s snow.

It’s time for **SPRING** . . . **WINTER MUST GO!**

As we prepare for all the up-coming holidays,  
we’ll enjoy the time in so many ways.

**April 11, 12 & 13**

**10:00 am - 4:00 pm**

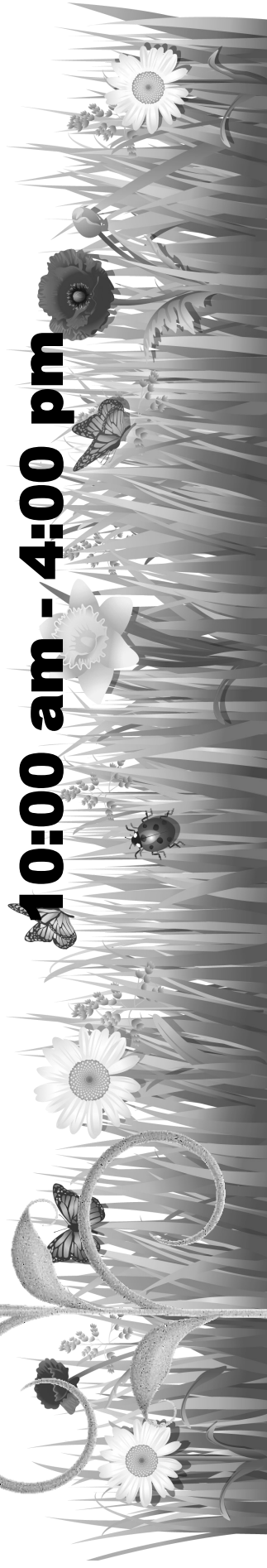

*St. Mark’s Evangelical Lutheran Church*

4200 Londonderry Road, Harrisburg, PA

Proceeds to benefit St. Mark’s Ministries & Queen “B” Project

# ST. MARK'S EVANGELICAL LUTHERAN CHURCH

4200 Londonderry Road  
Harrisburg, PA 17109

NON-PROFIT ORG.  
U.S. Postage  
**PAID**  
Permit No. 618  
Harrisburg, PA.

CHANGE SERVICE  
REQUESTED

DO NOT DELAY DELIVERY  
DATED MATERIAL

## THE PARISH POST



### St. Mark's Church Council

<b>President</b>	Stephanie Carl
<b>Vice President</b>	Sandy Sherwood
<b>Secretary</b>	Loraine Mariner
<b>Treasurer</b>	Calvin Smith
<b>Financial Secretary</b>	Mary Sultzaberger
<b>Council Members</b>	Chris Bair
	Joe Baranowski
	Tom Graham
	Jim Long
	Pastor Jim Person
	Rebekah Varga
	Lore Lee Walak
	Roberta Wege
	Laura Young
	Nick Zingone
<b>Minister of Music</b>	Joyce Van Nieuwkuyk
<b>Minister of Contemporary Worship</b>	Bennett Williams
<b>Church Secretary</b>	Kim DiPaolo
<b>Youth/Family Ministry</b>	
	Kellen Michalowski
<b>Sexton</b>	Donald Young
<b>Nursery School Dir.</b>	Pam Baranowski

## THE PARISH POST

April 2019

